

# Your Targeting Report

## Mailing Campaign Details

07-05-2022

1245988 ONTARIO LTD

Mailing ID I6WYW102497818673688



Thank you for taking advantage of our targeting service - a one stop solution designed to help you get the most out of your Smartmail Marketing™ campaigns.

- Anonymous Precision Targeter users will have their reports saved and accessible for 30 days from the day the report has been generated.
- Signed-In Precision Targeter users will have their reports saved and accessible for 13 months from the day the report has been generated.

Inside, find comprehensive insight into your selected trade area, including:

<b>Variables</b>	
<b>Address Attributes</b>	Houses, Apartments and Farms
<b>Number of Mail Pieces</b>	20350
<b>Urban / Rural</b>	All
<b>Estimated Delivery Cost</b>	\$3520.55
<b>Delivery Mode (Route Type)</b>	Letter Carrier (LC), Rural Route (RR), Suburban Service (SS), General Delivery (GD), Lock Box (LB), Call For (CF), Motorized Route (MR), Direct (DR)
<b>Valid for Mailings From</b>	22-06-17 To 22-07-14
<b>Householder Types</b>	Consumer's Choice

Not only does the attached report provide an in-depth look at your chosen trade area, it also harnesses the power of data analytics to help maximize your return on investment (ROI) by providing you with:

- A Route Ranking report that prioritizes your postal route selections based on your demographic criteria, enabling you to deliver your message to the people most likely to respond;
- A Postal Station Summary report that indicates the facilities responsible for your mailing;
- Maps, Impact Assessment, and many other campaign-enhancing resources.

Do you want to further improve your Smartmail Marketing™? Take advantage of our suite of data and targeting solutions:

Canada Complete Lists	Data Management Services	Analytics
Canada Complete lists provide one of the largest reach in Canada, drawing from Canada Post's mail delivery database of over 13 million residential addresses and close to a million business addresses. With our additional targeting filters, supplement your list by pinpointing specific audiences that best match what your best prospects look like.	With the help of Canada Post's Data Management Services, you can improve your address accuracy, identify movers, and suppress duplicate records. This will ensure clean, current, and accurate mail files - in doing so, you will have less undeliverable mail and an improved ROI.	Our analytics experts will work with you to ensure your consumer data delivers optimal results. For example, we can help identify highest-potential customers and prospects through penetration analysis, location intelligence, segmentation, modeling and profiling.

Questions? Contact your Canada Post Sales Representative or our Commercial Service Network at 1-866-757-5480.

Reaching the right people with the right message is a key driver of campaign success. The map below shows your selected trade area and the routes that make up your coverage. The routes are colour coded according to the penetration of your selected demographic variable(s) to show how closely it matches your ideal prospect.

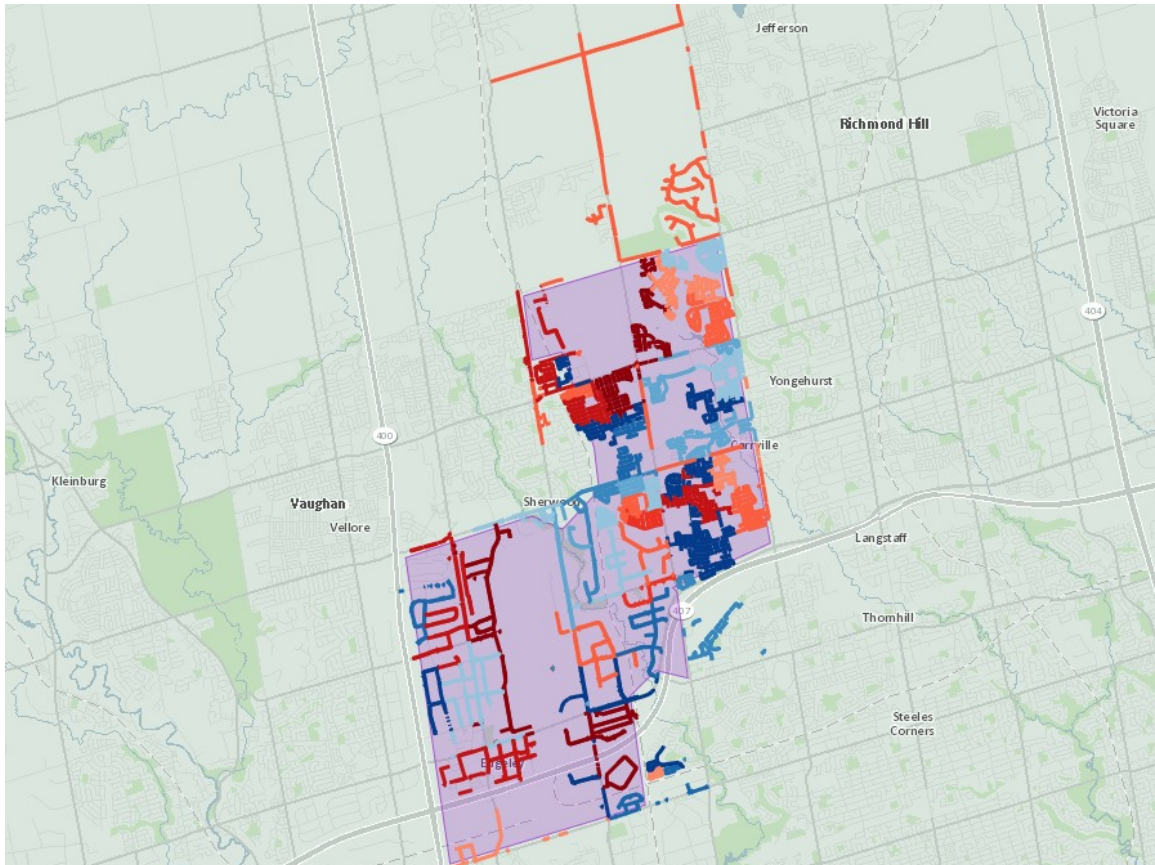

# Your Targeting Report

## Route Ranking Report



Below you will find your Route Ranking Report, which provides you with a tabular view of the routes within your trade area ranked according to the value of the selected demographic variable(s). By looking at the "Cumulative Penetration" and the "Cumulative Points of Call" columns, you can easily determine which routes you need to target in order to meet your desired quota.

### 1245988 ONTARIO LTD

FSA	Delivery Mode (Route)	Depot	All Points Of Call	Cumulative Points of Call
L4K	LC0106	CONCORD STN MAIN	1434	1434
L4K	LC0127	CONCORD STN MAIN	881	2315
L4J	SS0405	THORNHILL LCD MAIN	801	3116
L4J	SS0402	THORNHILL LCD MAIN	755	3871
L6A	SS0735	MAPLE STN DELIVERY CENTRE	755	4626
L4J	SS0400	THORNHILL LCD MAIN	748	5374
L4J	SS0401	THORNHILL LCD MAIN	739	6113
L4J	SS0404	THORNHILL LCD MAIN	731	6844
L4J	SS0403	THORNHILL LCD MAIN	722	7566
L6A	SS0736	MAPLE STN DELIVERY CENTRE	693	8259
L6A	SS0725	MAPLE STN DELIVERY CENTRE	660	8919
L6A	SS0723	MAPLE STN DELIVERY CENTRE	641	9560
L6A	SS0737	MAPLE STN DELIVERY CENTRE	639	10199
L6A	SS0732	MAPLE STN DELIVERY CENTRE	637	10836
L4K	LC0133	CONCORD STN MAIN	635	11471
L6A	SS0724	MAPLE STN DELIVERY CENTRE	630	12101
L6A	SS0731	MAPLE STN DELIVERY CENTRE	625	12726
L6A	SS0726	MAPLE STN DELIVERY CENTRE	596	13322
L4K	LC0137	CONCORD STN MAIN	588	13910
L6A	SS0730	MAPLE STN DELIVERY CENTRE	562	14472
L4J	SS0410	THORNHILL LCD MAIN	548	15020
L6A	SS0734	MAPLE STN DELIVERY CENTRE	525	15545
L6A	SS0721	MAPLE STN DELIVERY CENTRE	521	16066
L6A	SS0722	MAPLE STN DELIVERY CENTRE	511	16577
L6A	SS0733	MAPLE STN DELIVERY CENTRE	504	17081
L6A	SS0727	MAPLE STN DELIVERY CENTRE	487	17568
L4K	LC0117	CONCORD STN MAIN	434	18002
L4K	LC0125	CONCORD STN MAIN	356	18358
L6A	SS0729	MAPLE STN DELIVERY CENTRE	331	18689
L4K	LC0119	CONCORD STN MAIN	306	18995
L4K	LC0121	CONCORD STN MAIN	241	19236
L4K	LC0123	CONCORD STN MAIN	237	19473
L6A	SS0738	MAPLE STN DELIVERY CENTRE	212	19685
L4K	LC0107	CONCORD STN MAIN	203	19888
L4K	LC0105	CONCORD STN MAIN	164	20052
L4K	LC0103	CONCORD STN MAIN	129	20181
L4K	LC0109	CONCORD STN MAIN	127	20308
L4K	LB0001	CONCORD RPO CARRVILLE	20	20328
L4K	LC0111	CONCORD STN MAIN	7	20335
L4K	LC0135	CONCORD STN MAIN	6	20341
L4K	LB0001	CONCORD RPO VARIETY	5	20346

FSA	Delivery Mode (Route)	Depot	All Points Of Call	Cumulative Points of Call
L4K	LB0001	CONCORD RPO GLEN SHEILDS	2	20348
L4K	GD0001	CONCORD STN MAIN	1	20349
L4K	SS0202	CONCORD STN MAIN	1	20350
L4K	DR0000	CONCORD STN MAIN	0	20350
L4K	LB0001	CONCORD STN MAIN	0	20350
L4K	LC0113	CONCORD STN MAIN	0	20350
L4K	LC0115	CONCORD STN MAIN	0	20350
L4K	LC0129	CONCORD STN MAIN	0	20350
L4K	LC0131	CONCORD STN MAIN	0	20350
L4K	SS0201	CONCORD STN MAIN	0	20350
L4K	SS0203	CONCORD STN MAIN	0	20350
L4K	SS0204	CONCORD STN MAIN	0	20350
L6A	LB0001	MAPLE RPO SOUTHBROOK	0	20350

# Your Targeting Report

## Postal Station Summary



To avoid transportation charges, you may want to deposit your Neighbourhood Mail™ directly at each postal station responsible for your mailing. The table below provides you with a list of post offices where you need to induct your mailing, and how many pieces must be deposited at each location.

	HOUSES	APARTMENTS	FARMS	BUSINESSES	TOTAL POINTS OF CALL
--	--------	------------	-------	------------	----------------------

THORNHILL LCD MAIN707 CREDITSTONE RD CONCORD ON L3T 2C0

<b>TOTAL</b>	4990	54	0	0	5044
--------------	------	----	---	---	------

CONCORD RPO CARRVILLEPO-9200 DUFFERIN ST CONCORD ON L4K 0C0

<b>TOTAL</b>	20	0	0	0	20
--------------	----	---	---	---	----

CONCORD STN MAIN707 CREDITSTONE RD CONCORD ON L4K 1A0

<b>TOTAL</b>	2845	2905	0	0	5750
--------------	------	------	---	---	------

CONCORD RPO VARIETY8-7777 KEELE ST CONCORD ON L4K 1Y0

<b>TOTAL</b>	5	0	0	0	5
--------------	---	---	---	---	---

CONCORD RPO GLEN SHEILDS80 GLEN SHEILDS AVE CONCORD ON L4K 2B0

<b>TOTAL</b>	2	0	0	0	2
--------------	---	---	---	---	---

MAPLE STN DELIVERY CENTRE707 CREDITSTONE RD CONCORD ON L6A 4G0

<b>TOTAL</b>	9009	520	0	0	9529
--------------	------	-----	---	---	------

MAPLE RPO SOUTHBROOK9980 DUFFERIN ST MAPLE ON L6A 4K0

<b>TOTAL</b>	0	0	0	0	0
--------------	---	---	---	---	---

<b>GRAND TOTAL</b>	16871	3479	0	0	20350
--------------------	-------	------	---	---	-------

Below, you will find some insights to your trade area. The provided charts give a simple visual representation of some key characteristics of your target area in order to help you better understand the dynamics of your market.

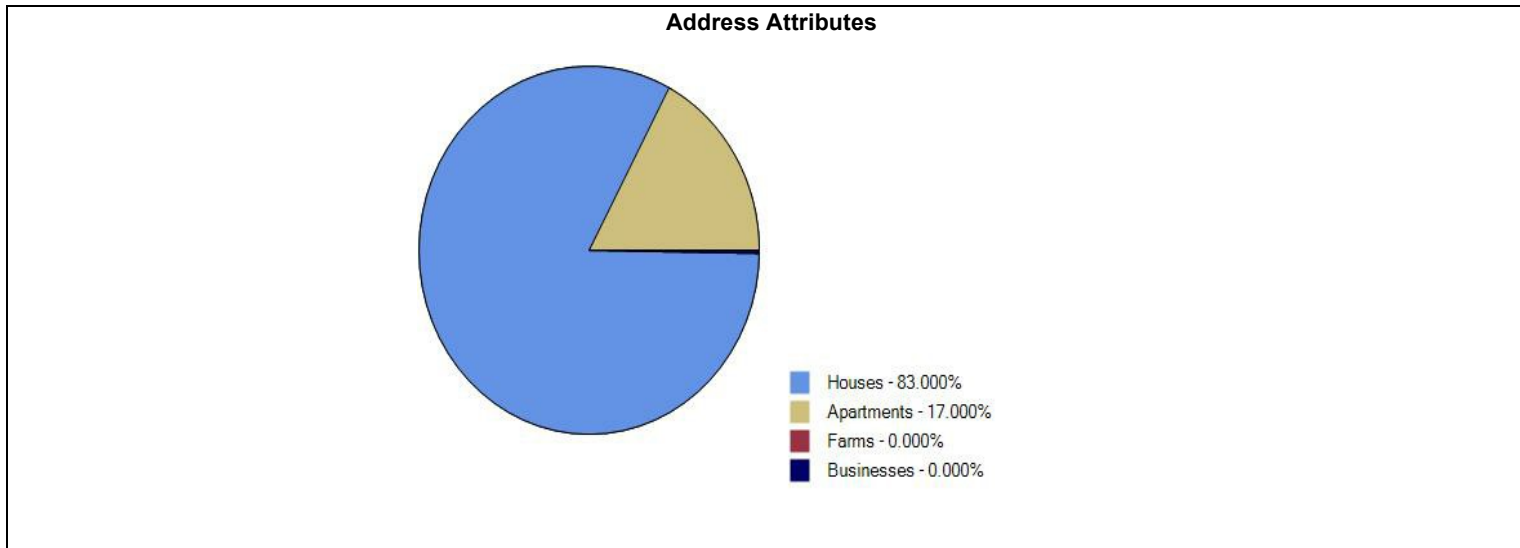

This chart provides you with a breakdown of various delivery points within your trade area, based on your selected address attributes.

The majority of your area is characterized by:  
Houses

### ***Did you know...***

We can help you discover and harvest untapped market potential? We do so by generating a list of additional high value routes, typically located just outside your selected trade area, that meet or exceed your targeting criteria. To take advantage of this offering, simply accept our high value walk suggestions within the online application or request this feature when having an analysis run by our team of geospatial analysts.

# Your Targeting Report

## Powerful Data & Targeting

Looking for more ways to harvest the campaign-boosting powers of data and analytics? We have options...



### It's time to be more direct. Reach more prospects with Canada Complete lists from Canada Post

Canada's best list just got even better. Our lists provide one of the largest reach in Canada, drawing from our mail delivery database of over 13 million residential addresses and close to a million business addresses. By customizing your mail with a name and/or an address you can provide an instant boost to open rates and responses. With our additional targeting filters, supplement your list by pinpointing specific audiences based on geographic, demographic, and lifestyle criteria that best match what your best prospects look like.

### Why choose Canada Complete?

- We have more addresses than anyone else and with the best market penetration in the country
- Gain access to the most complete list that can provide nationwide access to apartments and suite numbers
- Validated addresses that you know are deliverable - save money by reducing returned mail
- Exclude existing customers by suppressing addresses you already have - only pay for the records you need
- Canada's best list for accessing Canadian New Movers - a segment that spends \$11B annually
- Enhance your list with a range of unique and exclusive targeting filters to reach your best audience

### Ensure your mailing list is valid

Is bad address data hindering your campaign performance? Thanks to our **Smart Data Cleaner**, it doesn't have to. This easy-to-use online tool lets you clean and update your customer and prospect mailing lists. Not sure if your list needs a scrub? Get a free diagnostic first.

### Reach people by name and boost response

Neighbourhood Mail™ is a powerful and effective marketing solution. To take your targeting to a whole new level use Canada Post Personalized Mail™, and reach Canadians by name and address at their place of residence or work. Studies have shown that 87% of Canadians are likely to read mail that is addressed to them personally, and that Personalized Mail™ garners three times as much attention as Neighbourhood Mail™.

### Turn your customer data into actionable insight with our Advanced Analytics Services

Data is the fuel that drives campaign performance, but it can sometimes be a challenge to analyze and take action on it. That's where our dedicated team of analytics experts comes in. Through **penetration analysis, location intelligence, segmentation, modeling and profiling** they can help enhance your response potential by identifying your highest potential prospects.

#### ***Want to learn more about our powerful Data & Targeting Solutions?***

Visit our website: [www.canadapost.ca/datatargetingsolutions](http://www.canadapost.ca/datatargetingsolutions)

email us at: [data.targetingsolutions@canadapost.ca](mailto:data.targetingsolutions@canadapost.ca)

If you wish to speak with one of our Data and Targeting specialists, call us at **1-877-281-4137**

1. **Address Attributes:** Describes the types of buildings present in your trade area, whether they are houses, apartments, farms, and/or businesses.
2. **All Points of Call:** The total number of physical locations (points of call) receiving your mailing on a given letter carrier's route, which can be houses, apartments, farms and/or businesses based on your selection criteria.
3. **Average Value:** The average value (%) of the chosen Statistics Canada demographic variables that can be associated with the letter carrier's route, which provides you with insight into your recipients.
4. **Cumulative Penetration:** The cumulative percentage of penetration associated with the letter carrier's routes based on the selected demographic variables.
5. **Cumulative Points of Call:** The cumulative point of call count associated with the letter carrier's routes, which has been calculated by adding the previous Delivery Mode rows in the report.
6. **Delivery Mode:** The area served by a letter carrier.
7. **Depot:** A postal facility established for the processing and delivery of mail. Example: Etobicoke, Ontario.
8. **Forward Sortation Area (FSA):** The first three characters (alpha-numeric-alpha) of a Postal Code <sup>OM</sup>, which represent a geographic area. Example: M9W
9. **Postal Station Summary:** This report indicates which postal stations are responsible for your targeted routes. The count of each point of call type (houses, apartments, farms, and/or businesses) is displayed for each depot. The total point of call count, listed at the end of the report, denotes the number of houses, apartments, farms, and/or businesses associated with each postal station.
10. **Route ID:** This represents the identifier assigned to each letter carrier's route. Its primary use is for the coordination of the mail delivery.
11. **Target Variables:** A report can have a minimum of one to a maximum of three Statistics Canada demographic variables selected. These variables are displayed in the value columns as a percentage (%) that can be associated with that entire Delivery Mode.
12. **Total Points of Call:** The total number of houses, apartments, farms, and/or businesses (based on your selection) associated with the depot in your Postal Station Summary. This number indicates how many pieces are required for each depot.
13. **Total:** This row represents the sum of each dwelling type (houses, apartments, farms, and/or businesses) within a depot.
14. **Valid for Mailings From:** Due to monthly route restructures, the results found within this report are valid between these dates. Mailing outside of these dates could cause delivery problems or pose a risk of non-delivery.